

Patient report

Bio-Rad DATE: 08/18/2019
D-10 TIME: 02:57 PM
S/N: #DJ4I016123 Software version: 4.30-2
Sample ID: 10598041
Injection date 08/18/2019 02:11 PM
Injection #: 10 Method: HbA1c
Rack #: --- Rack position: 4

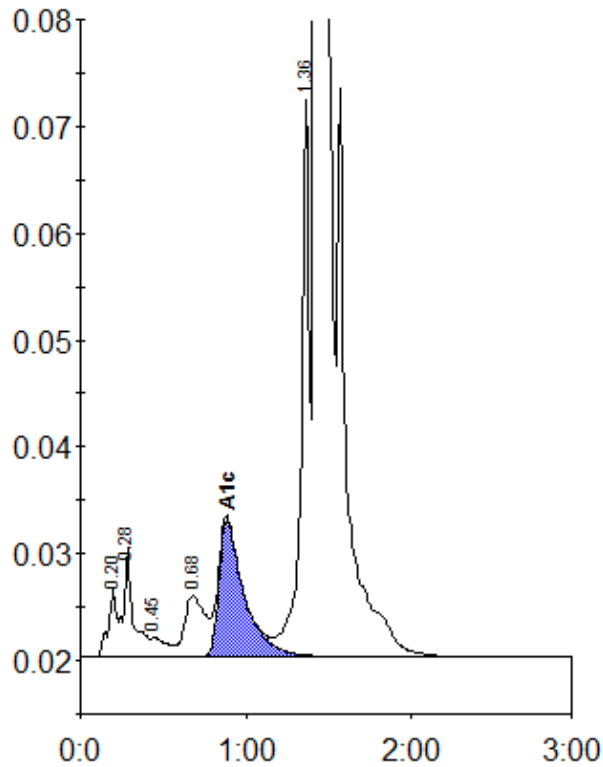

Peak table - ID: 10598041

Peak	R.time	Height	Area	Area %
A1a	0.20	6605	22233	0.6
A1b	0.28	10327	43779	1.2
F	0.45	1808	11943	0.3
LA1c/CHb-1	0.68	5721	49906	1.4
A1c	0.88	12833	136168	5.4
P3	1.36	52309	180319	5.1
A0	1.42	944182	3072198	87.4
Total Area:		3516546		

Concentration:	%
A1c	5.4